

Print, Photographic

1976.0205.001

Black & White photo of Anna Utz in 1910. 7 1/2 x 4 5/8".
Studio mounting is 10 3/4 x 6 7/8"



Anna Utz

Title Utz, Anna

Date

Storeloc Collections Storage SS8.D.2 People & Families - Box 2

Print, Photographic

1976.0223.001

B & W photo of Uachi Tamesa, Sunnydale pioneer; presenting a \$10,000 Scholarship bond to the Carl Jensen of Highline Schools in memory of his deceased son. The interest from the money was to be used to assist any Highline District student who needed help in completing his high school studies.



Title Uhachi Tamesa presents Scholarship Bond to Carl Jensen

Date

Storeloc Collections Storage SS8.D.2 People & Families - Box 2

Print, Photographic

1983.0133.001

Black and white studio portrait of Henry Western, husband of Ada Hester Bennet Western. In this image, the subject is posed beside a whicker chair with one hand resting on the chair back. He is wearing a dark-colored suit, with an ill-fitting suit jacket. Background is a painted landscape, featuring a tree and a lake. The same background appears behind Ada Hester Bennet Western in PH 19. This image is a copy. late 1800's



Legend included in file: Henry Western homesteaded 160 acres of land which included the land where the Gravel Pit School was built in the late 1800's.

Title Henry Western - Pioneer

Date

Storeloc Collections Storage SS8.D.2 People & Families - Box 2

Print, Photographic

1983.0133.002

Black and white studio portrait of Ada Hester Bennet Western, wife of Henry Western. In this image, the subject is wearing a dark-colored formal gown with a bustle and lace at the throat and wrists. She is posed beside a large, artificial rock, with her hands clasped on the top of the rock. Background is a painted landscape, featuring a tree and a lake. The same background appears behind Henry Western in PH 24. This image is a copy.



Title Western, Ada Hester Bennet

Date

Storeloc Collections Storage SS8.D.2 People & Families - Box 2

Print, Photographic

1990.0017.001

5 x 7 " Black and white photograph of the Wilcox family. This family portrait was taken outside; a two story house is visible in the background. Among the people pictured are George W. Wilcox (center with beard) Mrs. William Wayne Wilcox (on the right) and her daughter, Hazel Wilcox Sherrord. 1902
The home was located at the site of the current SeaTac Airport.



Title George Wilcox Family

Date

Storeloc Collections Storage SS8.D.2 People & Families - Box 2

Print, Photographic

2001.0002.005

Description: B & W photo of probably the Morasch family since it was in a collection of pictures showing the ground breaking ceremony of the Morasch home. Appears to be a reproduction.

Measurements: 8" x 10"

Material: Paper

Color: Black and white

Condition: Excellent

Year/Circa: 1880-1920



Title The Morasch family

Date 1880 - 1920

Storeloc Collections Storage SS8.D.2 People & Families - Box 2

Print, Photographic

2004.0005.003

Professional, sepia toned photograph of May and Irene Lingwood, seated. Taken in 1929
Studio unknown.



May and Irene

Title May and Irene Lingwood, seated. Professional portrait

Date

Storeloc Collections Storage SS8.D.2 People & Families - Box 2

Print, Photographic

2004.0005.004

Professional studio portrait of May Lingwood, seated, age 3.
Taken in 1926. Photo backing included.
Studio unknown.



May Lingwood

Title May Lingwood, age 3 (1926)

Date

Storeloc Collections Storage SS8.D.2 People & Families - Box 2

Print, Photographic

2004.0005.006

Professionally done Oval vignette mounted on cardboard of Maud Lingwood.
Second wife of William Lingwood.
Home on Ambaum, between 166th and 169th (probably).
Back of photo, written in black and nearly invisible is Mrs. G. Osmundson, 60 - 8th St.
Studio: Hofstader, 165 1/2 Third St., Portland Oregon



Title Mrs. G. Osmundson (nee Maud Lingwood)

Date 1890 - 1900

Storeloc Collections Storage SS8.D.2 People & Families - Box 2

Print, Photographic

2004.0005.007

Lewis Lingwood
Studio: James C. Merrihew, Seattle



Title Lewis Lingwood Portrait

Date

Storeloc Collections Storage SS8.D.2 People & Families - Box 2

Print, Photographic

2004.0114.001

Ivan Phillips on a bicycle in 1942. Note added to pic "Ivan riding around his garage/ new garage/ 165 ft. frontage on 152nd/ went back 335 ft."



Ivan Phillips in 1942

Title Ivan Phillips on a bicycle in 1942

Date

Storeloc Collections Storage SS8.D.2 People & Families - Box 2

Print, Photographic

2006.0012.001

Sepia-tone photograph of the Miller family. Five adults (three men, two women) and one female child are pictured in this image. The eldest man is seated in a wooden chair while the rest of the party are standing around him. The young man and woman on the left of the image are holding hands. This picture was taken outside, beside what appears to be a raspberry bush; the corner of a wooden structure is visible in the background. Note: This is not the Miller family for whom Miller Creek was named.



Title Miller Family

Date

Storeloc Collections Storage SS8.D.2 People & Families - Box 2

Print, Photographic

2006.0012.002

Black and white photograph of William and Clarise Miller (for whom Miller's Creek is named.) Mr. and Mrs. Miller are seated side-by-side in front of what appears to be a bush or a tree. His arm is resting on her shoulder. Inscription on obverse is illegible as a result of adhesive residue. Notation formerly in Description field reads "They were known to the neighbors as "Uncle Billy and Aunt Yin"."



Notation formerly in Title field reads "Minnie Miller"

Title William and Clarise Miller

Date

Storeloc Collections Storage SS8.D.2 People & Families - Box 2

Print, Photographic

2006.0012.003

Small (2 1/2 x 3 1/4") Sepia-tone photograph of four young women in a horse-drawn buggy. Three of the young women are identified; they are: Grace Miller, Alice Miller, and Minnie Miller. Inscription on obverse reads "Spring 1911." Note: This is not the Miller family for whom Miller Creek was named.



Title Miller Family, Grace, Alice, Min

Date

Storeloc Collections Storage SS8.D.2 People & Families - Box 2

Print, Photographic

2006.0012.004

Small (2 1/2 x 3 1/4") Black and white photograph of seven young adults (Five females and two males) in a row boat. Two of the girls are 'manning' the oars. The two girls at the prow of the boat are out-of-focus. Inscription on obverse reads. "Minnie Miller, Bill Shrader, Mabel Leisure, Sophius Miller and others." Note: This is not the Miller family for whom Miller Creek was named.



Title Miller, Minnie, Sophius and friends

Date

Storeloc Collections Storage SS8.D.2 People & Families - Box 2

Print, Photographic

2006.0012.005

Small (2 1/2 x 3 1/4") Black and white photograph of Minnie Miller, as a young woman, standing in front of the Miller home. Minnie is wearing a light-colored, long-sleeve blouse, a dark floor-length skirt, and a hat with floral decorations at the brim. She is holding a book/clipboard in her left hand. The Miller home was located at 15051 Des Moines Way, in Burien. This was later the site of the Olympic Bowling Alley. Inscription on obverse reads: "Minnie Miller 1909: Georgetown WN" Note: This is not the same Miller family for whom Miller Creek was named.



Title Minnie Miller and Miller House

Date

Storeloc Collections Storage SS8.D.2 People & Families - Box 2

Print, Photographic

2006.0028.001

Sepia toned photo of a small boy, Jack Wheeler, standing beside the trolley tracks. View looking North on Ambaum Blvd. from S. 151st St. in Burien.



Title Jack Wheeler, standing beside the trolley tracks.

Date

Storeloc Collections Storage SS8.D.2 People & Families - Box 2

Print, Photographic

2006.0204.033

Ivan and Tvots (?) Yeakel color photos (A & B) about 1993
4x6" -A 3 1/2 x 5" -B



Title Ivan and Tvots (?) Yeakel

Date

Storeloc Collections Storage SS8.D.2 People & Families - Box 2

Print, Photographic

2006.0215.001

Professional oval photograph of Mike Kelly. Possibly from a glass plate negative.



Mike Kelly

Title Mike Kelly

Date

Storeloc Collections Storage SS8.D.2 People & Families - Box 2

Print, Photographic

2009.0003.009

B & W 8 x 10 glossy of Vacca's Pumpkin Patch and the sales shed. This is across Des Moines Memorial Dr. from Vacca's Sunnydale market. Angelo Vacca is in the foreground with cap. A delighted customer is happy with his purchase.

This may be the same photo as 1995.0005.002 That is in Business box 2 folder #60



Title Pumpkin Patch, Des Moines Memorial Drive and S 152nd

Date

Storeloc Collections Storage SS8.D.2 People & Families - Box 2

Print, Photographic

2009.0007.016

Black and White photograph of eight little boys from Shorewood, ages 6 to 10. They are identified.



Title "Shorewood Neighborhood Gang" 1955

Date

Storeloc Collections Storage SS8.D.2 People & Families - Box 2

Print, Photographic

2009.0011.020

B & W 5 x 7 photo of The Mike Kelly family c1894.
Standing: Phillip. Back row: L - R Fenton, Paul, Leah, Eban, Geraldine. Front row: L - R: Jane, Mike holding Mildred, and Mabel. Picture taken in South Park.
Original and two copies are in the folder



The Mike Kelly

Title Mike Kelly Family 1894

Date

Storeloc Collections Storage SS8.D.2 People & Families - Box 2

Print, Photographic

2009.0011.021

5 x 7 B&W photo of Mike and Jane Kelly. Two photos are in this file.

Both photos are copies of a printed photograph, not of an original

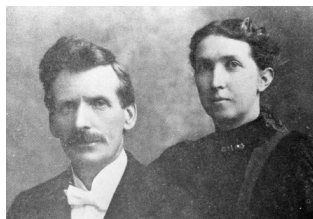

Title Mike and Jane Kelly

Date

Storeloc Collections Storage SS8.D.2 People & Families - Box 2

Print, Photographic

2009.0011.022

3 x 5 B & W photo mounted on board with identification below: Harry Kittleman 1931 - 1954. Picture labeled on back: Harry Kittleman 1931 Sunnydale Principal

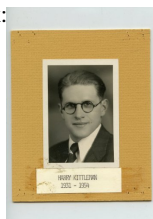

Harry Kittleman,

Title Harry Kittleman, Principal of Sunnydale School 1931

Date

Storeloc Collections Storage SS8.D.2 People & Families - Box 2

Print, Photographic

2009.0011.023

5 x 7 B & W photo of Harry Kittleman, 1946, Principal of Sunnydale School



Harry Kittleman 1946

Title Harry Kittleman 1946

Date

Storeloc Collections Storage SS8.D.2 People & Families - Box 2

Print, Photographic

2009.0011.024

3 x 5 B & W photo of Harry Kittleman, 1968 retirement



Harry Kittleman 1968

Title Harry Kittleman 1968

Date

Storeloc Collections Storage SS8.D.2 People & Families - Box 2

Print, Photographic

2009.0011.025

3 x 5 B & W photo of Jonathon J. Landick, Worshipful Master of Friendship Lodge #417, 1912 F & AM



Jonathan J. Landick

Title Jonathan J. Landick, "Worshipful Master" Friendship Lodge 1912

Date

Storeloc Collections Storage SS8.D.2 People & Families - Box 2

Print, Photographic

2009.0011.027

5 x 7 B & W paper copy of Freeman Mercer, Principal of Lake Burien Elementary School working the Public Address System bought for the school by the PTA c1949. He is holding a 78 speed record.



Title Freeman Mercer, Lake Burien Principal- paper copy

Date

Storeloc Collections Storage SS8.D.2 People & Families - Box 2

Print, Photographic

2009.0011.028

8 x 10 B&W photo of George Neumann



Title George Neumann

Date

Storeloc Collections Storage SS8.D.2 People & Families - Box 2

Print, Photographic

2009.0011.029

Two 3 x 5 B & W pictures and negatives in plastic pouch and two B&W 4 x 6 enlargements of Dr. Nichols, the first MD in the Sunnydale/Highline area. Circa early 1900's.



Title Dr. Nichols, 1st M.D. in Sunnydale 1900

Date

Storeloc Collections Storage SS8.D.2 People & Families - Box 2

Print, Photographic

2009.0011.030

B & W 4 x 6 photo of M. N Robbins homestead near the Duwamish River at what is now Riverton.

Names are not listed on the old picture, but it is likely that they are: 1 to r Mike Kelly, Mr. & Mrs. M.N. Robbins (Jane Kelly's mother and stepfather) and her stepbrother Clem Robbins.



Title M.N Robbins Homestead

Date

Storeloc Collections Storage SS8.D.2 People & Families - Box 2

Print, Photographic

2009.0011.031

9 x 5 sepia toned professional photograph taken by James & Bushnell, Seattle. Photo jacket identifies Anna Utz on back. No time period given.



Title Anna Utz

Date

Storeloc Collections Storage SS8.D.2 People & Families - Box 2

Print, Photographic

2009.0011.039

5 x 7 B&W photo of Dr. Seeley (left) honoring an attendee at the banquet.



Title Dr. Robert Seeley, Superintendent of Highline Public Schools ca 1980

Date

Storeloc Collections Storage SS8.D.2 People & Families - Box 2

Print, Photographic

2009.0011.040

5 x 7 B&W photo of Dr. Seeley congratulating a recipient of an honor. She also has a bouquet of flowers. ca1980



Title Dr. Robert Seeley, Highline Public Schools Superintendent ca1980

Date

Storeloc Collections Storage SS8.D.2 People & Families - Box 2

Print, Photographic

2009.0011.041

8 x 10 B&W photo of Angelina (Babe) Vacca sitting in front of the family grocery store. Her family had a remarkable garden from which they sold their produce, as well as trucking it to the Pike Place Market in Seattle. ca 1940



Title Angelina (Babe) Vacca in front of the family grocery store

Date

Storeloc Collections Storage SS8.D.2 People & Families - Box 2

Print, Photographic

2009.0011.042

8 x 10 B&W photo of Angelo (l) and Felix Vacca (r) at the Pumpkin Patch across the street from the family grocery store on Des Moines Way and S 152nd. See photo 2009.0011.041 for photo of Angelina Vacca and store.



Title Angelo and Felix Vacca at the Pumpkin Patch

Date

Storeloc Collections Storage SS8.D.2 People & Families - Box 2

Print, Photographic

2009.0011.043

Class photo of a 6th (?) Grade, Teacher is Mrs. Velma Mason,
probably 1954



Title Teacher Mrs. Velma Mason, class photo of 6th? Grade, unknown school

Date

Storeloc Collections Storage SS8.D.2 People & Families - Box 2

Print, Photographic

2009.0011.052

A studio portrait of Jane Fenton Kelly taken when she was 75
years old and the backing that it was originally attached to.



Title A studio portrait of Jane Kelly

Date

Storeloc Collections Storage SS8.D.2 People & Families - Box 2

Print, Photographic

2009.0011.053

Copy photo of a young Mike and Jane Kelly and another copy of the portrait of an older Mike and Jane Kelly taken in 1897 (2009.011.021)



Title A portrait of a young Mike and Jane Kelly

Date

Storeloc Collections Storage SS8.D.2 People & Families - Box 2

Print, Photographic

2009.0056.011

B & W photo Bertha with mother Anna Margaret Carr



Title Bertha with mother Anna Margaret Carr

Date

Storeloc Collections Storage SS8.D.2 People & Families - Box 2

Print, Photographic

2009.0056.012

B & W photo Ab Ellington, Veda Mae & Evelyn
5 1/2 x 3 1/2 "



Title Ab Ellington, Veda Mae & Evelyn

Date

Storeloc Collections Storage SS8.D.2 People & Families - Box 2

Print, Photographic

2009.0056.013

B & W photo of Maggie & Sam Carr
5 1/2 x 3 1/2 "



Title Maggie & Sam Carr

Date

Storeloc Collections Storage SS8.D.2 People & Families - Box 2

Print, Photographic

2009.0056.014

B & W photo/postcard of Fern & Bertha Carr Sent from
Portland, OR
December 15, 1920 at 2:30pm



Title Fern & Bertha Carr

Date

Storeloc Collections Storage SS8.D.2 People & Families - Box 2

Print, Photographic

2009.0056.015

Settlers' cabins



Title Settlers cabins

Date

Storeloc Collections Storage SS8.D.2 People & Families - Box 2

Print, Photographic

2009.0056.016

B & W photo of the Shringers of 5 members 6 1/2 x 8 1/4 "



Title The Shringers Photo portrait

Date

Storeloc Collections Storage SS8.D.2 People & Families - Box 2

Print, Photographic

2009.0078.001

1. Picture of Robert Sealey with three men



Title Robert Sealey with three men

Date

Storeloc Collections Storage SS8.D.2 People & Families - Box 2

Print, Photographic

2009.0120.003

Mrs. Frances Tracy's Portrait. She collected and developed the oversized doll house. 8 1/2" x 11" it is a digital reproduced copy (from a printer) we dont have the original. The donor provided two copies of the same photo.



Title Mrs. Frances Tracy Portrait

Date

Storeloc Collections Storage SS8.D.2 People & Families - Box 2

Print, Photographic

2010.0020.001

Ivan Phillips Garage Lake Burien car is hauling another car 1930's
Photo is on poor condition , cutted on top and cracked on the photo surface 6 x 3/12" Sepia tone photo

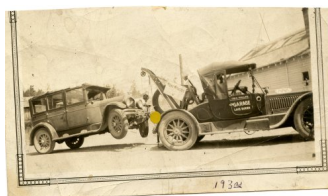

Title Lake Burien Garage

Date

Storeloc Collections Storage SS8.D.2 People & Families - Box 2

Print, Photographic

2010.0020.002

"Carnations to you" card with inserted photo inside. Bank photo 1960's? 3 1/4 x 5"

Inside the card the following text is displayed:

We Read With Interest

The attached clipping and thought you be interested in receiving our copy.

We at Carnation are always pleased to read about those people who help make the Northwest such a wonderful place in which to live.



Title Carnations to you

Date

Storeloc Collections Storage SS8.D.2 People & Families - Box 2

Print, Photographic

2011.0015.001

D.M Turner 1909 12th So. near 116th So. Built late 1800's 5 3/4 x 3 1/2"



Title D.M Turner 1909

Date

Storeloc Collections Storage SS8.D.2 People & Families - Box 2

Print, Photographic

2011.0015.002

Cora Miller 1909 - 12th So. near 116th So. Built late 1800's 5
3/4 x 3 1/2"



Title Cora Miller 1909

Date

Storeloc Collections Storage SS8.D.2 People & Families - Box 2

Print, Photographic

2011.0015.003

Family Portrait 5 3/4 x 3 1/2" sepia tone photo.



Title Family Portrait

Date

Storeloc Collections Storage SS8.D.2 People & Families - Box 2

Print, Photographic

2011.0015.004

Family Portrait reproduction copy 5 x 8" black and white copy
with proof



Title Family portrait

Date

Storeloc Collections Storage SS8.D.2 People & Families - Box 2

Print, Photographic

2011.0015.005

Kelly Family portrait reproduction photos (from publication) A
+ B 7 x5"



Title Kelly Family portrait

Date

Storeloc Collections Storage SS8.D.2 People & Families - Box 2

Print, Photographic

2011.0020.006

Baby color photo of Jean McCain in August 7, 1944 3 1/4 x 4 3/8" There are some discoloration on the photo.



Title Baby Photo of Jean McCain

Date

Storeloc Collections Storage SS8.D.2 People & Families - Box 2

Print, Photographic

2016.0006.001

Photo found by Tim Robinson in the Highline Times files.
Loyal Reynolds (Des Moines) circa 1922



Title Loyal Reynolds 1922

Date

Storeloc Collections Storage SS8.D.2 People & Families - Box 2

Print, Photographic

2019.0001.100

A sepia tinted photo of a middle-aged couple found in the Misc "L" photos during cataloging. Stamped on the back is Aug 1974, but the photo looks older than that.



Title Mr. & Mrs. Harry Latemer

Date

Storeloc Collections Storage SS8.D.2 People & Families - Box 2

Print, Photographic

2019.0001.101

Photograph of Harry Latemer. Sepia tinted head-shot. Stamped on the back August 1974 but the photo appears to be older than that. Found in misc "L" photos



Title Harry Latemer

Date

Storeloc Collections Storage SS8.D.2 People & Families - Box 2

Print, Photographic

2019.0001.102

Sepia tinted photo of Jessie Ladd, found in the Misc "L" photo files when cataloging



Title Jessie Ladd

Date

Storeloc Collections Storage SS8.D.2 People & Families - Box 2

Print, Photographic

2019.0001.103

A sepia tinted photo of Harry and Mrs. Lemon



Title Harry Lemon

Date

Storeloc Collections Storage SS8.D.2 People & Families - Box 2

Print, Photographic

2022.XXXX.054

Description: Photo of unknown group of children. Found in unnumbered folder labelled "Prosser, Linnie photographs"

Measurements: 5" x 7"

Material: Paper

Color: Black and white

Condition: Excellent

Year/Circa: 1930-1950



Title Photo of Unknown Group of Children

Date 1930 - 1950

Storeloc Collections Storage SS8.D.2 People & Families - Box 2

Print, Photographic

2022.XXXX.055

Description: Photo of unknown group of children dressed to participate in a play. Found in unnumbered folder labelled "Prosser, Linnie photographs"

Measurements: 5" x 7"

Material: Paper

Color: Black and white

Condition: Excellent

Year/Circa: 1930-1960



Title Photo of Unknown Group of Children Dressed for a Play

Date 1930 - 1960

Storeloc Collections Storage SS8.D.2 People & Families - Box 2

Print, Photographic

2022.XXXX.056

Description: Photo of 8 female twirlers that participated in the Kiddies Parade. Found in unnumbered folder labelled "Prosser, Linnie photographs." The front row is identified L to R: Merrilyne Prosser, Sharon Baird, Carolyn Prosser. The back has a handwritten message: "In appreciation of your help in making our Kiddies Parade a success. The "Kiddies Parade" Committee"

Measurements: 6" x 8"

Material: Paper

Color: Black and white

Condition: Excellent

Year/Circa: 1930-1960



Title Photo of Twirlers at Kiddies Parade

Date 1930 - 1960

Storeloc Collections Storage SS8.D.2 People & Families - Box 2

Print, Photographic

2022.XXXX.057

Description: Photo of unknown men, women, and children dressed to go to the carnival at Highline Memorial Field. Found in unnumbered folder labelled "Prosser, Linnie photographs."

Measurements: 6.5" x 10"

Material: Paper

Color: Black and white

Condition: Good, folds and small tears

Year/Circa: 1930s-1960s



Title Photo of People Going to a Carnival

Date 1930 - 1960

Storeloc Collections Storage SS8.D.2 People & Families - Box 2

Print, Photographic

2022.XXXX.058

Description: Photo of unknown children dressed in costumes.
On the back is a handwritten message: "For the Kiddies
Parade"

Found in unnumbered folder labelled "Prosser, Linnie
photographs."

Measurements: 8" x 10"

Material: Paper

Color: Black and white

Condition: Good, small tear in bottom middle, folds

Year/Circa: 1930s-1960s



Title Photo of Children Dressed for a Parade

Date 1930 - 1960

Storeloc Collections Storage SS8.D.2 People & Families - Box 2

Print, Photographic

2022.XXXX.059

Description: Color photograph of Loyal and Grace Reynolds

Measurements: 4.5" x 5.25"

Material: Paper

Color: Color

Condition: Excellent

Year/Circa: 2012



Title Photo of Loyal and Grace Reynolds

Date 2012 - 2012

Storeloc Collections Storage SS8.D.2 People & Families - Box 2
