

Print, Photographic

1984.0017.011

James Blaker in delivery cart- late 1890s in the Pioneer Square area of Seattle where he would travel to sell his produce. Homesteaded land in the 8th Ave South and South 146th Street Area of Burien/Sunnydale



Title James Blaker in his delivery Cart

Date

Storeloc Collections Storage SS8.D.2 People & Families - Box 1

Print, Photographic

1985.0017.045

B & W photo of Bill Furman cutting a birthday cake with Jack Welch and Betty Hendricksen seated beside him. Six men are standing behind him: Joe Durand, Frank Graves, Bill Beard, Bud Breakey, unknown, Don Cady. Kathy Marshall is in the center.



Title Bill Furman's Birthday Party

Date

Storeloc Collections Storage SS8.D.2 People & Families - Box 1

Print, Photographic

1985.0017.046

B & W photo of Bill Furman cutting a birthday cake with Jack Welch and Betty Hendricksen seated beside him. Four women are standing behind him: unknown, Kathy Marshall, Unknown, Nadine Robertson



Bill Furman-Highline School District Board 1930's into the 1950's. Moved to Highline area from Missouri in 1921; lived here for 52 years

Title Bill Furman cutting a birthday cake

Date

Storeloc Collections Storage SS8.D.2 People & Families - Box 1

Print, Photographic

1985.0017.047

B & W photo of Bill Furman. Record says "on retirement"
One time Highline School Board member 1973



Bill Furman

Title Bill Furman 1973

Date

Storeloc Collections Storage SS8.D.2 People & Families - Box 1

Print, Photographic

1985.0017.048

B & W photo of Bill Furman seated behind a desk with a Goodrich Truck Tires calendar on the wall behind him. He was a member of the Highline School Board. 1938



Title Bill Furman 1938

Date

Storeloc Collections Storage SS8.D.2 People & Families - Box 1

Print, Photographic

1985.0017.049

Studio portrait of Bill Furman taken in 1915



Bill Furman

Title Bill Furman 1915

Date

Storeloc Collections Storage SS8.D.2 People & Families - Box 1

Print, Photographic

1985.0017.050

Hand tinted Studio portrait of Bill Furman by Lathrop of Seattle. Mid 1930's written on the mounting. One time Highline School Board member.



Title Bill Furman- mid 1930's

Date

Storeloc Collections Storage SS8.D.2 People & Families - Box 1

Print, Photographic

1987.0049.001

8 1/2 x 11 B& W professional portrait photo of Carl Jensen with books in the background.



Carl Jensen

Title Photo of Carl Jensen with books in the background.

Date

Storeloc Collections Storage SS8.D.2 People & Families - Box 1

Print, Photographic

1987.0093.001

Color photo of Carl Jensen holding a photo of himself and standing amidst many trophies. Taken at his retirement party.

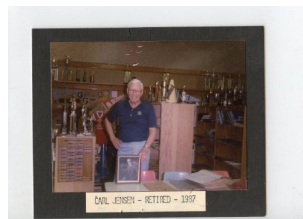

Carl Jensen

Title Carl Jensen holding a photo of himself and standing amidst many

Date

Storeloc Collections Storage SS8.D.2 People & Families - Box 1

Print, Photographic

1987.0124.003a

Melanie Draper, autographing her book "Timber, Tides and Tales" at Olympic Jr. High School; mounted, 11-1/2" x 6". The book is a history of settlement of the Des Moines, Washington area by her family. Includes photos. HHS does not appear to have a copy of the book.

N. B. There are two different photos in two different files with the same number



Title Melanie Elsner Draper Autographing Book Timber, Tides and Tales

Date

Storeloc Collections Storage SS8.D.2 People & Families - Box 1

Print, Photographic

1987.0124.003b

Melanie Draper, autographing her book "Timber, Tides and Tales" at Olympic Jr. High School; mounted, 11-1/2" x 6". The book is a history of settlement of the Des Moines, Washington area by her family. Includes photos. HHS does not appear to have a copy of the book.



Title Melanie Draper autographing Timber, Tides and Tales

Date

Storeloc Collections Storage SS8.D.2 People & Families - Box 1

Print, Photographic

1988.0108.002

Photograph of the Miller home and a church at Sunnydale with two women, two men and two children standing near the house. On the back of the photo is written "Hazel Clark"



The Miller House at

Title The Miller house and a church at Sunnydale

Date

Storeloc Collections Storage SS8.D.2 People & Families - Box 1

Print, Photographic

2004.0005.002

Fern Dunbar Lingwood Pendergrass, December 25 1914. (A. D. Dunbar's daughter)
Full length portrait in embossed folder.
Studio: Brandts, 713 1st Avenue, Seattle



Fern Dunbar

Title Fern Dunbar Lingwood Pendergrass

Date

Storeloc Collections Storage SS8.D.2 People & Families - Box 1

Print, Photographic

2004.0005.005

Fern Dunbar as a baby, 1893.
Studio: Bailey Photo, 218 Columbia Street, Seattle



Title Fern Dunbar

Date

Storeloc Collections Storage SS8.D.2 People & Families - Box 1

Print, Photographic

2004.0005.009

A.D. Dunbar, portrait in embossed folder. c1920
Studio: James & Merrihew, Seattle - Tacoma



Title A.D Dunbar [Aaron]

Date

Storeloc Collections Storage SS8.D.2 People & Families - Box 1

Print, Photographic

2005.0016.001

3" x 5" B& W photo from the Hansen Family collection: 4 men sitting on a fence. Harvey Hansen at the left and George at the right. The house is the Hansen family home sited at 5405 W. Marginal Way. The fence is separated from the home by Detroit Ave. The view is to the east and it is about 1904.



Hansen Family Farm

Title Hansen Family collection: 4 men sitting on a fence.

Date

Storeloc Collections Storage SS8.D.2 People & Families - Box 1

Print, Photographic

2005.0016.018

3" x 5" B & W Rear view of 5405 West Marginal Way showing horse and buggy on Detroit Ave. Passengers in buggy are Louis Hansen, Aunt Amy Hansen and guests



Harvey Hansen House

Title Rear view of 5405 West Marginal Way showing Detroit Ave.

Date

Storeloc Collections Storage SS8.D.2 People & Families - Box 1

Print, Photographic

2005.0016.026

3" x 5" B & W photo of the Hansen home with unidentified family members. Home is at 5405 W Marginal Way



Title Hansen home with unidentified family members

Date

Storeloc Collections Storage SS8.D.2 People & Families - Box 1

Print, Photographic

2005.0016.027

3" x 5" B & W side view of Hansen home with unidentified family members standing in front. House is on 5405 W Marginal Way. Detroit Ave is in the back of the house.



Harvy Hansen House

Title Side view of Hansen home with unidentified family members standing in

Date

Storeloc Collections Storage SS8.D.2 People & Families - Box 1

Print, Photographic

2005.0172.001

Photos of the Anderson family on their farm at about S 132nd & 24th S. in Burien.

- a. Anderson family with their new Ford car,
- b. two children in front of a "water tower" garage
- c. three boys in front of house seen in photo b behind the tower.



Title Alvin Anderson Family 1919

Date

Storeloc Collections Storage SS8.D.2 People & Families - Box 1

Print, Photographic

2005.0172.002

Photos of the Anderson family on their farm at about S 132nd & 24th S. in Burien.

b. Alvin Anderson age 8.

Their farm was in the Latona/Riverton Heights region.



Title Alvin Anderson

Date

Storeloc Collections Storage SS8.D.2 People & Families - Box 1

Print, Photographic

2005.0172.003

Photos of the Anderson family on their farm at about S 132nd & 24th S. in the Riverton Heights/Latona neighborhood in Highline.

c. Alvin Anderson and his young siblings.



Title Alvin Anderson and his siblings on their farm

Date

Storeloc Collections Storage SS8.D.2 People & Families - Box 1

Negative, Roll Film

2005.0172.004

Copy negatives for 2005.0172.001 thru 2005.172.003. Photos of the Anderson Farm in the Latona neighborhood of Highline. See individual photo entries for more complete description. S 132nd & 24th S. in the Riverton Heights/Latona neighborhood in Highline.

Title Alvin Anderson

Date

Storeloc Collections Storage SS8.D.2 People & Families - Box 1

Print, Photographic

2005.0173.001

a & b 2 photos of the Brown family posing on their porch. Parents and their 6 children.
Frt: Ro w: Hugo, Isla, Edward
Mdl Row: Pern, Raymond, Lechi (Pete)
Rear Row: Parents
1920's era



The Brown Family

Title The Brown Family - 1920's

Date

Storeloc Collections Storage SS8.D.2 People & Families - Box 1

Negative, Roll Film

2005.0173.002

Frt: Row: Hugo, Isla, Edward
Mdl Row: Pern, Raymond, Lechi (Pete)
Rear Row: Parents

N.B. - Isla Groth stated that the photo was taken in 1925, but that she was born in 1906. Since she only looks to be about 5 or 6 in the photo, I've given it the date of 1911



The Brown Family

Title The Brown Family

Date

Storeloc Collections Storage SS8.D.2 People & Families - Box 1

Print, Photographic

2005.0182.001

Sepia toned photo of 4 men standing on a cabin porch. Bill Dashley on the right. 1920-1930 in Alaska (mountains faintly visible in background are not in Burien)

According to contributor, the barn is the Bob Lynch barn (1880 - 1887) built on the property of Bob Lynch on the east shore of Lake Burien. Charlie Schoening, Fred Dashley and Bill Dashley were together in Alaska. They went up for the gold rush to pan gold and that is how they got their money to buy property on Lake Burien.

Folder includes 8x10 original, two copy prints and a 35mm color copy negative

N.B. Very confusing information...is the photo of the property on Lake Burien or is the photo of the four men at a cabin in Alaska?



Title Bill Dashley

Date

Storeloc Collections Storage SS8.D.2 People & Families - Box 1

Print, Photographic

2005.0192.001

B & W photo of Dory Fiedler with lamb standing on SW 152nd at 7th SW looking west toward Ambaum and Olde Burien. The Ironside's house is at the right side of the picture. In the background can be seen the Tradewell store (current Highline Historical Museum location) and the edge of Bid Fitchett Shell station



Dory Fiedler served as the fire chief for a period of time.

Dory Fiedler and a

Title Dory Fiedler with a sheep

Date

Storeloc Collections Storage SS8.D.2 People & Families - Box 1

Print, Photographic

2006.0007.001

Portrait of Percy Blaker at his 90th Birthday Party



Title Percy Blaker - 90th Birthday Party

Date

Storeloc Collections Storage SS8.D.2 People & Families - Box 1

Print, Photographic

2006.0008.001

Sepia-tone wedding picture of Maybelle Caroline Blaker nee LeVake. Mrs. Blaker is pictured in a pale-colored dress; she is seated and is holding a spray of leaves.

Hand-written inscription on obverse reads "Maybelle Caroline Levake Blaker was born in Alameda, Calif. Family came to Washington in 1888- Attended Sunnydale Grade School walking up from Miller's Beach (now Normandy Park.) Married Percy Blaker in 1904. The Blaker family had homesteaded 10 acres on what is now 8th Ave and 148. Percy and all the other attended Sunnydale School. 1882-1965"
File contains the original photograph, a copy photograph and a backing cardboard (possibly from an frame)



Title Mrs. Blaker (Maybelle Caroline Levake)

Date

Storeloc Collections Storage SS8.D.2 People & Families - Box 1

Print, Photographic

2009.0007.017

8 x 10 B&W photo of man receiving award. The name Ken Bushnell is obvious on a balloon and baseball is on the envelope beside the podium.

N.B. The 1975 Polk Directory lists a Ken Bushnell living in White Center



Title Ceremony for Ken Bushnell

Date

Storeloc Collections Storage SS8.D.2 People & Families - Box 1

Print, Photographic

2009.0011.001

B & W 7 x 4 wedding photo mounted on 8x10 background of Maybelle Caroline Levake Blaker and Percy Blaker in 1904. File contains the original and a copy



Title Mr. & Mrs. Percy Blaker wedding picture

Date

Storeloc Collections Storage SS8.D.2 People & Families - Box 1

Print, Photographic

2009.0011.002

B & W 5x7 Photo mounted on black background. Ella Fenton Burton (Robbins) was the first teacher in the Sunnydale Log Cabin School. She was known as Aunt Ellie by the Kelly children since she was Jane Kelly's sister. The Kelly family opened the Sunnydale Log cabin school in 1882. The photo is a copy made from a print source of some sort. There is a copy photo of the mounted photo as well.



Title Ella Burton

Date

Storeloc Collections Storage SS8.D.2 People & Families - Box 1

Print, Photographic

2009.0011.003

5 x 7 B& W photo of family members of the Elsey family. No identification given. There is one original and one copy in this file.

The Elsey homestead is in the area of Camp Schoenwald/Highline Hospital/Sylvester Middle School.



Elsey Family

Title Elsey family

Date

Storeloc Collections Storage SS8.D.2 People & Families - Box 1

Print, Photographic

2009.0011.004

3 x 3 sepia toned photo of William Clark standing in front of a log cabin with a dog. "North of 5 Corners east of 5 corners"



William Clark in front

Title Clark, William

Date

Storeloc Collections Storage SS8.D.2 People & Families - Box 1

Print, Photographic

2009.0011.005

5 x 7 B & W photo of Naomi Blatuck telling stories to school children in the Highline School District



Title Naomi Blatuck Telling Stories to School Children

Date

Storeloc Collections Storage SS8.D.2 People & Families - Box 1

Print, Photographic

2009.0011.006

3 x 6 B & W photo of either James Blaker sitting on a log next to a beachfront home, possibly in the Normandy Park area. C early 1900's.



James Blaker

Title James Blaker 1900's

Date

Storeloc Collections Storage SS8.D.2 People & Families - Box 1

Print, Photographic

2009.0011.007

5 x 7 B & W photo of Mr. & Mrs. Elsey with their five sons. The Elsey family homestead is in the location of Highline Hospital/Kamp Schoenwald/Sylvester Middle School



Mr. & Mrs. Elsey and

Title Elsey Family

Date

Storeloc Collections Storage SS8.D.2 People & Families - Box 1

Print, Photographic

2009.0011.008

3 x 5 Sepia toned photo of man sitting in an old crank-type car on country road. There is also a black and white reproduction of the photo. Based on all of the sage brush in the background the photo may have been taken in eastern Washington rather than the Puget Sound area.



Title Roy Dunbar?

Date

Storeloc Collections Storage SS8.D.2 People & Families - Box 1

Print, Photographic

2009.0011.009

6 x 8 color photo of Ernie Eder of the Burien Tin Shop.
Between 9th & 10th Ave. SW on SW 152nd.



Title Ernie Eder- Burien Tin Shop

Date

Storeloc Collections Storage SS8.D.2 People & Families - Box 1

Print, Photographic

2009.0011.010

5 x 7 B&W photo of Shirley Farley and Dennis Steven taken
December, 1989. Farley is wearing a name badge that reads
"School Board Member"



Born in Omak and raised in Wenatchee, Shirley M. Farley passed away on 1/27/2008 at the age of 83. She left a legacy of service to her family and community. A nature enthusiast, she worked for the U.S. Forest Service as a young adult, was a lifetime fan of geology and botany, delighted in drives through the mountains and forests, and served on RIBCO, an early 1970s endeavor at watershed management.

She held a B.A. in Social/Political Science and an M.A. in Education/History from Whitman College and continued to promote education as a P.E.

Title Shirley Farley & Dennis Steven

Date

Storeloc Collections Storage SS8.D.2 People & Families - Box 1

Print, Photographic

2009.0011.011

Gilbert, Cyrus 75th Birthday Party held at Bob Gilbert's home on 168th and 8th Ave South. Gilbert was a Methodist minister who bought the church that was located on the east side of Sunnydale School on the Renton-Three Tree Point Road in 1905. According to the writing on the back of the photo, he converted Harriet Blaker in the early 1900 to Methodism and he officiated on the marriage of Enid Blaker to Tug Morgan in 1933.



People listed in the photo:

Lester Knighton, Lee Marton, Fred Taylor, Willie (Schiltz) Archibald, ? Bob Wilcox, Willis Carter, Tug Morgan, Jimm Casterlet(sic), Austin Hunter, Angus McCloud, Leroy Woods, ?, ?, Dick Gilbert, Buck Halley, Cy Gilbert, Floyd Gilbert, Bob Gilbert, ?, Jack McKimmon, Hen Parsons, Jim Carterylet, Bodett Stamberg.

Title Gilbert, Cyrus 75th Birthday Party

Date

Storeloc Collections Storage SS8.D.2 People & Families - Box 1

Print, Photographic

2009.0011.012

4 x 8 B & W photo of Dottie Harper holding a quilt in a brick walled room, appears to be in some sort of museum or exhibit.



Title Dottie Harper

Date

Storeloc Collections Storage SS8.D.2 People & Families - Box 1

Print, Photographic

2009.0011.013

Earl Hester and Allen Knudson at 152nd st. and Ambaum
1936, in front of the Lake Burien Lumber Company.



Title Earl Hester and Allen Knudson standing in front of the Lake Burien

Date

Storeloc Collections Storage SS8.D.2 People & Families - Box 1

Print, Photographic

2009.0011.014

4 x 6 color photo of John and Mrs. Fallis of Bow Lake



The Fallis

Title John and Mrs. Fallis

Date

Storeloc Collections Storage SS8.D.2 People & Families - Box 1

Print, Photographic

2009.0011.016

3 x 5 B & W photo of Mr. & Mrs. Lorris M. Dimmitt being honored at a banquet given for him for 62 years of educational service. He started as a teacher in the Highline district, moved on to a position of principal and then superintendent of King County Schools. He wrote at least one article in 1932 on the history of Priest Point in Thurston County.



Title Mr. and Mrs. L(orris) M Dimmitt

Date

Storeloc Collections Storage SS8.D.2 People & Families - Box 1

Print, Photographic

2009.0011.017

8 x 10 B & W mounted photo of Carl Jensen in 1948 (looking straight ahead). There is also a picture on the back of the mounting showing Mr. Jensen looking towards the camera (2009.0011.018).
Probably taken in one of the Highline School Offices



Carl Jensen

Title Carl Jensen 1948

Date

Storeloc Collections Storage SS8.D.2 People & Families - Box 1

Print, Photographic

2009.0011.018

8 1/2 X 11" photo of Carl Jensen in 1948 in an office. It is a double sided professional print of Mr. Jensen in two poses. (2009.0011.0017) Probably in one of the Highline School Offices

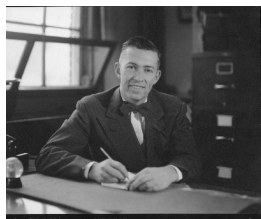

Carl Jensen

Title Carl Jensen 1948

Date

Storeloc Collections Storage SS8.D.2 People & Families - Box 1

Print, Photographic

2009.0011.019

4 x 6 Color photo of Carl Jensen, with blue art piece, Dick Dahlgard in the middle and Jerry Robinson.
Photo not in folder as of 1/25/2017, still missing as of 1.20.2021

Title Citizen of the Century

Date

Storeloc Collections Storage SS8.D.2 People & Families - Box 1

Print, photographic

2009.0011.046

4 x 6 B and W photo of Marv Evans. Highline School District superintendent circa the 1990's. Several photos in the file with the word "Weed". Looks like it was a series of photos shot for some sort of publication



Marv Evans

Title Marv Evans

Date

Storeloc Collections Storage SS8.D.2 People & Families - Box 1

Print, Photographic

2009.0011.047

Ten x 5 color photos of a party of The Teddy Bear Club. June, 1985



Title Gene Friese, Teddy Bear Club

Date

Storeloc Collections Storage SS8.D.2 People & Families - Box 1

Print, Photographic

2009.0011.048

3 x 5 B & W photo of Ruth Amos with a native American drum.



Title Ruth Amos, presenting a school program

Date

Storeloc Collections Storage SS8.D.2 People & Families - Box 1

Print, Photographic

2009.0011.049

5 x 7 B & W photo of a donation being presented to Kent Matheson, Superintendent of Schools, Highline School District in 1985 for the PTSA shoe fund committee



Title Soroptimist Gloria Jobs presents Donation to Kent Matheson, Supt. of

Date

Storeloc Collections Storage SS8.D.2 People & Families - Box 1

Print, Photographic

2009.0011.051

3 x 5 B & W photo of Nancy Angello at her computer. See Highline Administration files



Title Nancy Angello

Date

Storeloc Collections Storage SS8.D.2 People & Families - Box 1

Print, Photographic

2017.0024.001

6 class photos from Lake Burien School ca late 1940s - 1950s

a - Class photo, primary unknown grade, sepia 5" x 7", outside building, #7316

b - Class photo, primary unknown grade, sepia 5" x 7", outside building, #8448

c - Class photo, primary unknown grade, sepia 5" x 7", outside building, #6303

d - Class photo, intermediate unknown grade, sepia 5" x 7", in front of building, #817

e - Class photo, intermediate unknown grade, sepia 5" x 7", in front of building, #92, teacher Ethe Liedtke

f - Class photo, intermediate unknown grade, sepia 5" x 7", in front of building, no #



Title Class photos

Date 1940 - 1950

Storeloc Collections Storage SS8.D.2 People & Families - Box 1

Print, Photographic

2018.0010.001

- a - Snapshot of Richard Dunbar, December 2017, 4" x 6"
- b - Snapshot of Richard Dunbar, December 2017 4" x 6"

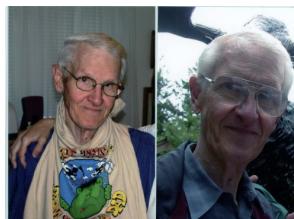

Title Snapshots of Richard Dunbar

Date

Storeloc Collections Storage SS6.D.6 People - Box 1

Print, Photographic

2018.0017.003

- Sepia snapshot of child - Arden Lefler ca 1940 with doll baby .
2.5" x 3.5"



Title Photograph of Arden Lefler with baby doll

Date

Storeloc Collections Storage SS8.D.2 People & Families - Box 1

Print, Photographic

2018.0017.004

Black and white snapshot of child - Arden Lefler 1937, in her Xmas rocking chair with "Raggy" her doll. 2.75" x 4.5"



Title Photograph of Arden Lefler in 1937

Date

Storeloc Collections Storage SS8.D.2 People & Families - Box 1

Print, Photographic

2021.0005.072

Description: Wedding photograph of Perry C. Long and Helen M. Groeper taken on 01/06/1942 stored in white textured photo folder

Measurements: 6.5" x 8.5"

Material: Paper

Color: Black and white

Condition: Good

Year/Circa: 1942



Title Wedding Photograph (A) and Folder (B)

Date 1942 - 1942

Storeloc Collections Storage SS8.D.2 People & Families - Box 1

Print, Photographic

2022.0022.001

Description: 4 Photos of summer picnic with Mom & Dad - 1949.

A - Mom, dad, and grandmother sitting at a picnic table with baby in a stroller on the left.

B - Baby in stroller, mom and dad in the background.

C - Baby in stroller.

D - Dad and baby posing on a pier.

Measurements: 2.5" x 3.5"

Material: Paper

Color: Black and white

Condition: Excellent

Year/Circa: 1949



Title Summer Picnic with Mom & Dad 1949

Date 1949 - 1949

Storeloc Collections Storage SS8.D.2 People & Families - Box 1

Print, Photographic

2022.0022.004

Description: Ray Bismore family photos - 1953

A - 2 children sitting and admiring their Christmas tree and presents underneath, December 1953

B - 2 boys eating at a table in the kitchen, Summer 1953

C - 2 boys in the bathtub, Summer 1953

D - Boy sleeping on the floor, Summer 1953

E - Boy sleeping on the floor, Summer 1953

F - Family on the beach at Camano Island, August 1953

G - Boy in small boat on the beach, Camano Island, August 1953

H - 3 boys playing near a small boat on the beach, Camano Island, August 1953

I - 2 boys with a recently caught fish, Camano Island, August 1953

J - Family on the beach at Camano Island, August 1953

K - Woman doing laundry on a porch, Camano Island, August 1953

L - 2 boys showing off their caught fish, Camano Island, September 1953

M - Woman with 2 boys in front of a small boat, Camano Island, September 1953

Measurements: A-K: 2.5" x 3.5" ; L: 3.5" x 3.5" ; M: 5" x 7"

Material: Paper

Color: Black and white

Condition: Excellent

Year/Circa: 1953

Title Ray Bismore Family Photos - 1953

Date 1953 - 1953

Storeloc Collections Storage SS8.D.2 People & Families - Box 1



Print, Photographic

2022.0022.005

Description: Ray Bismore Family Photos - 1954

A - Family standing on a front lawn, in file named Hoffman's Richland, September 1954

B - Family playing with football on front lawn, Hoffman's Richland, September 1954

C - 2 boys playing on front lawn, Hoffman's Richland, September 1954

D - 2 young men and a boy pose on front lawn, Hoffman's Richland, September 1954

E - Family standing on a front lawn, in file named Hoffman's Richland, September 1954

F - Family playing with football on front lawn, Hoffman's Richland, September 1954

G - Man with two young boys sitting on front lawn, Hoffman's Richland, September 1954

H - 3 boys in robes, 2 playing ukeleles in front of Christmas tree, Christmas 1954

I - 3 boys in robes, 2 playing ukeleles in front of fireplace, Christmas 1954

J - 3 boys wearing cowboy hats, middle is on a tricycle, Christmas 1954

K - 2 boys looking at their presents, Christmas 1954

L - Grandmother preparing food, Thanksgiving 1954

M - Table with family eating, Thanksgiving 1954

N - Man and 2 boys reading a book on the floor, Thanksgiving 1954

O - Man and 2 boys reading a book on the floor, Thanksgiving 1954

Date 1954 - 1954



Storeloc Collections Storage SS8.D.2 People & Families - Box 1

Print, Photographic

2022.0022.006

Description: Ray Bismore family photos - 1955

Father: Ray, Mother: Gladys, Sons: Ralph, George, Johnny

A - 3 boys in matching outfits, June 26, 1955, Ralph 6 years, George 4 years, Johnny 2 years on June 30

B - Joe playing with Ralph and George, in file called Joe's visit, June 1955

C - Joe sleeping in a chair, Joe's Visit, June 1955

D - Joe reading to Johnny, Joe's visit, June 1955

E - Ray, Gladys, Ralph, and George standing at Johnny's crib, Joe's visit, June 1955

F - Joe holding Johnny upside down by his leg, Joe's visit, June 1955

G - Ralph and George sitting on the couch in their pajamas, Joe's visit, June 1955

H - Ralph, George, and Johnny standing in their cowboy outfits in front of fireplace, Joe's visit, June 1955

I - Ralph, George, and Johnny drawing at a table, in file named Sunday school picnic, June 1955

J - Ralph, George, and Johnny reading something on the floor, Sunday school picnic, June 1955

K - Ralph, George, and Johnny in their Sunday best, Sunday school picnic, June 1955

L - Ralph, George, and Johnny eating at a table, Sunday school picnic, June 1955

M - Ralph, George, and Johnny seated in front of the fireplace, Sunday school picnic, June 1955

N - Group of people at picnic, Sunday 1955

Date 1955 - 1955



Storeloc Collections Storage SS8.D.2 People & Families - Box 1

Print, Photographic

2022.0022.007

Description: Ray Bismore family photos - 1956

Father: Ray, Mother: Gladys, Sons: Ralph, George, Johnny

A - Ray and George, Christmas 1956

B - Ralph, George, Johnny, and 2 unknown children playing with toys, Christmas 1956

C - Snowy trees, Christmas 1956

D - Ralph, George, and Johnny standing in front of the fireplace, Christmas 1956

E - Ralph, George, and Johnny sitting in front of the Christmas tree, Christmas 1956

F - Ralph, George, and Johnny wearing matching raincoats, Christmas 1956

G - Fran, Joe, Ray, George, Johnny, and Ralph posing on the lawn, Summer 1956

H - Another shot of Fran, Joe, Ray, George, Johnny, and Ralph, Summer 1956

I - Woodland Park, Summer 1956

J - Carmen, John, and Pam, Summer 1956

K - Nana's Backyard, Summer 1956

L - Family at Woodland Park, Summer 1956

M - Pam and John, Summer 1956

N - One of the boys on a train car ride at Woodland Park, Summer 1956

P - Joe and Roy working on the house, Summer 1956

Q - Joe and Roy working on the house, Summer 1956

Measurements: A-F: 2.5" x 3.5" ; H-N: 3.25" x 4.5" ; P-Q: 3.5"

Title Ray Bismore Family Photos - 1956

Date 1956 - 1956

Storeloc Collections Storage SS8.D.2 People & Families - Box 1



Print, Photographic

2022.0022.008

Description: Ray Bismore family photos - 1957

Father: Ray, Mother: Gladys, Sons: Ralph, George, Johnny

A - Family sitting together, Camano Island, August 1957

B - Family sitting together, Camano Island, August 1957

C - Family sitting together, Camano Island, August 1957

D - Gladys watching the boys play in the water, Camano Island, August 1957

E - Family sitting near the house, Camano Island, August 1957

F - The boys playing in a small boat on the beach, Camano Island, August 1957

G - Family sitting on the front lawn, Camano Island, August 1957

H - Family sitting on the front lawn, Camano Island, August 1957

Measurements: 2.5" x 3.5"

Material: Paper

Color: Black and white

Condition: Excellent

Year/Circa: 1957



Title Ray Bismore Family Photos - 1957

Date 1957 - 1957

Storeloc Collections Storage SS8.D.2 People & Families - Box 1

Print, Photographic

2022.0022.009

Description: Ray Bismore family photos - 1958

Father: Ray, Mother: Gladys, Sons: Ralph, George, John

A - Neighborhood Kids - Ralph, Melissa, Charlene, John, Pam, Richard, Debbie, Birdi?

B - Neighborhood Kids - Melissa, Pam, and 2 other unknown girls

C - Walking trail, Victoria, July 1958

D - Gladys standing near a pond on a walking trails, Victoria, July 1958

E - Horse-drawn tour carriage, Victoria, July 1958

F - Gladys posing in front of Bavarian-style house, Victoria, July 1958

G - Ray posing next to well on propety of the Bavarian-style house, Victoria, July 1958

H - Ray lying on the ground, Victoria, July 1958

I - Gladys lying on the ground, Victoria, July 1958

J - Child standing next to a pond with 2 swans, Victoria, July 1958

Measurements: A-B: 3.5" x 3.5" ; C-J: 2.5" x 3.5"

Material: Paper

Color: Black and white

Condition: Excellent

Year/Circa: 1958



Title Ray Bismore Family Photos - 1958

Date 1958 - 1958

Storeloc Collections Storage SS8.D.2 People & Families - Box 1
